

amco
residential & commercial

£850 Per Month

1	3	1

Sutton Heath Road, St. Helens WA9 5HU

www.amcomanagement.co.uk

Summary

Nestled on the charming Sutton Heath Road in St. Helens, this delightful mid-terrace house offers a perfect blend of comfort and convenience. With a generous living space of 893 square feet, this property is ideal for families or individuals seeking a welcoming home.

The house features three spacious bedrooms, each designed to provide a restful retreat. The large reception room serves as a wonderful gathering space, perfect for entertaining guests or enjoying quiet evenings in.

Built in 1900, this property boasts character and charm, reflecting the rich history of the area while providing modern living amenities. The well-appointed bathroom ensures that your daily routines are both comfortable and convenient.

Located in a friendly neighbourhood, this home is close to local amenities, schools, and parks, making it an excellent choice for families. With its ready-to-move-in condition, this property is a rare find in today's market. Don't miss the opportunity to make this lovely house your new home.



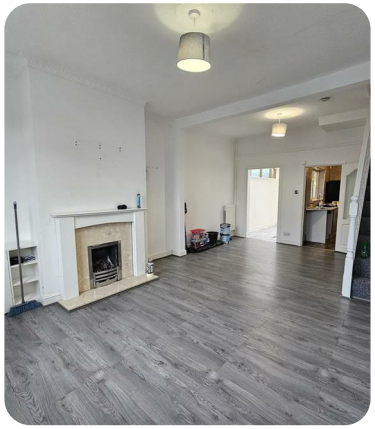





Enquiries & Viewings

For further information or to arrange a viewing of this property, please contact our office:

0161 773 3978

enquiries@amcomanagement.com

EPC

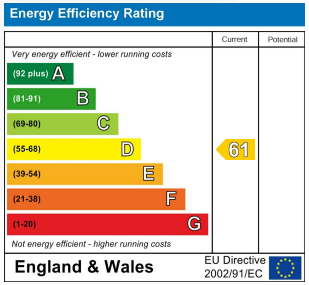

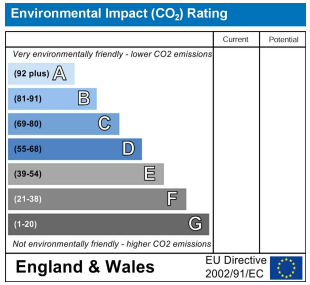

These particulars, whilst believed to be accurate are set out as a general outline only for guidance and do not constitute any part of an offer or contract. Intending purchasers should not rely on them as statements of representation of fact, but must satisfy themselves by inspection or otherwise as to their accuracy. No person in this firms employment has the authority to make or give any representation or warranty in respect of the property.